

Employee Training

What is your overall rating of the training you received from Lane with respect to the requirements of your job?

To what extent has your training from Lane added to your ability for job placement and/or advancement?

- Nearly 87 percent of former career technical students employed in related jobs indicated that Lane's overall training was good or excellent (Table 36).
- Nearly 79 percent of all career technical respondents indicated that Lane's training added more than "somewhat" to their ability for job placement or advancement (Table 37).

Interpretation/Analysis

Lane continues to be a good source of training with respect to requirements on the job. A five-year average of 87.6 percent of career technical respondents employed in jobs related to their fields of study indicated their overall training from Lane was "excellent" or "good." A five-year average of 78.5 percent of all career technical respondents indicated Lane contributed more than "somewhat" to their placements or advancements.

Table 36: Overall Rating of Training

(From Career Technical Respondents Employed in Jobs Related to their Program)

	Excellent		Good		Average		Below Ave		Poor		Total	
	#	%	#	%	#	%	#	%	#	%	#	%
1998-99	68	41.7	70	42.9	17	10.4	7	4.3	1	0.6	163	100.0
1999-00	84	46.7	77	42.8	14	7.8	4	2.2	1	0.6	180	100.0
2000-01	67	45.0	64	43.0	14	9.4	3	2.0	1	0.7	149	100.0
2002-03*	82	53.2	56	36.4	15	9.7	1	0.6	0	-	154	100.0
2005-06	96	51.1	67	35.6	15	8.0	8	4.3	2	1.1	188	100.0
5-yr Avg		47.6		40.0		9.0		2.8		0.6		

*Study was not done for '01-02, '03-04 or '04-05 students.

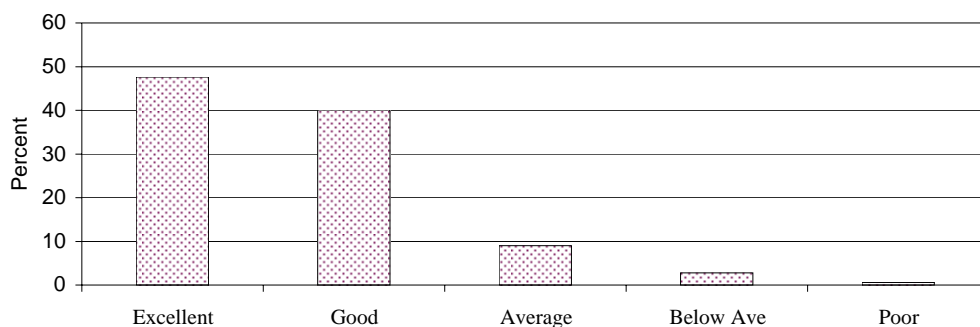
Overall Rating of Lane Training by Career Technical Respondents Employed in Related Jobs (5-Yr Average)**Table 37: Lane's Contribution to Placement/Advancement**

(From All Former Career Technical Respondents in this Year's Study)

	Very Much				Somewhat				Not at All		Total	
	#	%	#	%	#	%	#	%	#	%	#	%
1998-99	142	51.1	70	25.2	42	15.1	8	2.9	16	5.8	278	100.0
1999-00	164	56.4	66	22.7	37	12.7	14	4.8	10	3.4	291	100.0
2000-01	120	49.4	62	25.5	35	14.4	8	3.3	18	7.4	243	100.0
2002-03*	100	65.8	33	21.7	15	9.9	3	2.0	1	0.7	152	100.0
2005-06	142	56.6	55	21.9	33	13.1	12	4.8	9	3.6	251	100.0
5-yr Avg		55.0		23.5		13.3		3.7		4.4		

Lane's Contribution to Placement/Advancement by All Career Technical Respondents (5-Yr Average)