

# ACT Student Opinion Survey (Northwest Edition)

## Survey Findings

### Section I -- Background Information

**Question :        B**

**Question Descrip.:    Age**

<b>Spring 2006 survey</b>				
response category	# Lane	% Lane	# All Oregon	% All Oregon
18 or under	29	6.2%	332	10.0%
19	59	12.7%	561	16.9%
20	40	8.6%	345	10.4%
21	30	6.4%	241	7.3%
22	24	5.2%	178	5.4%
23 to 25	57	12.2%	321	9.7%
26 to 29	53	11.4%	317	9.6%
30 to 39	88	18.9%	506	15.3%
40 to 61	76	16.3%	436	13.2%
62 or over	4	0.9%	37	1.1%
blank	6	1.3%	39	1.2%
	466	100%	3,313	100%

**Notes:** 1. Only students who responded to this question are included in the calculation of percent.

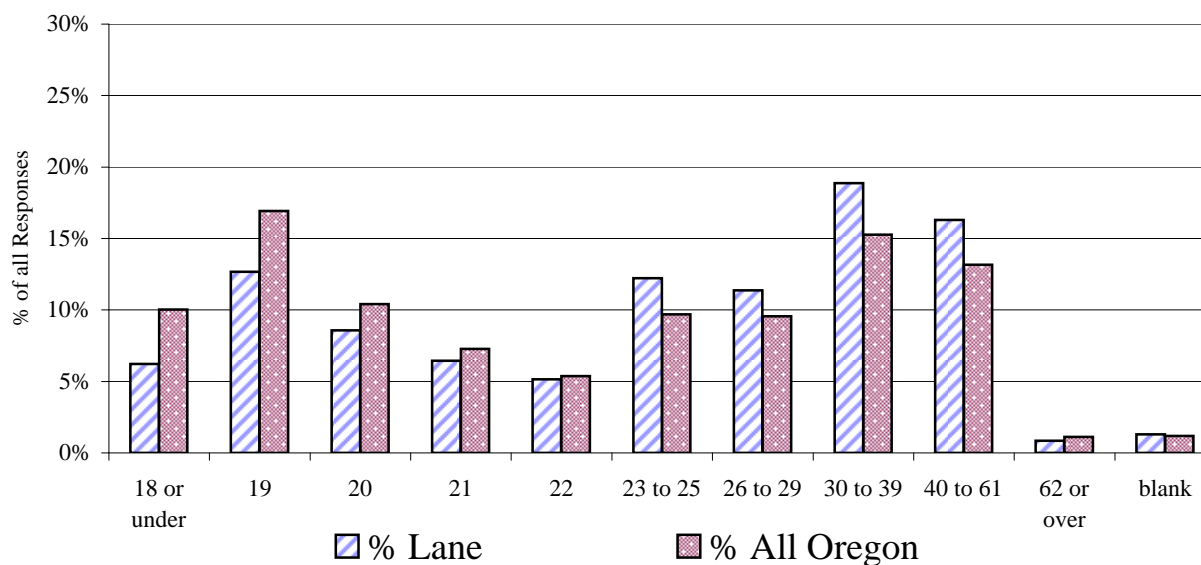

Question #: **B**  
 Question Descrip.: **Age**

### Lane

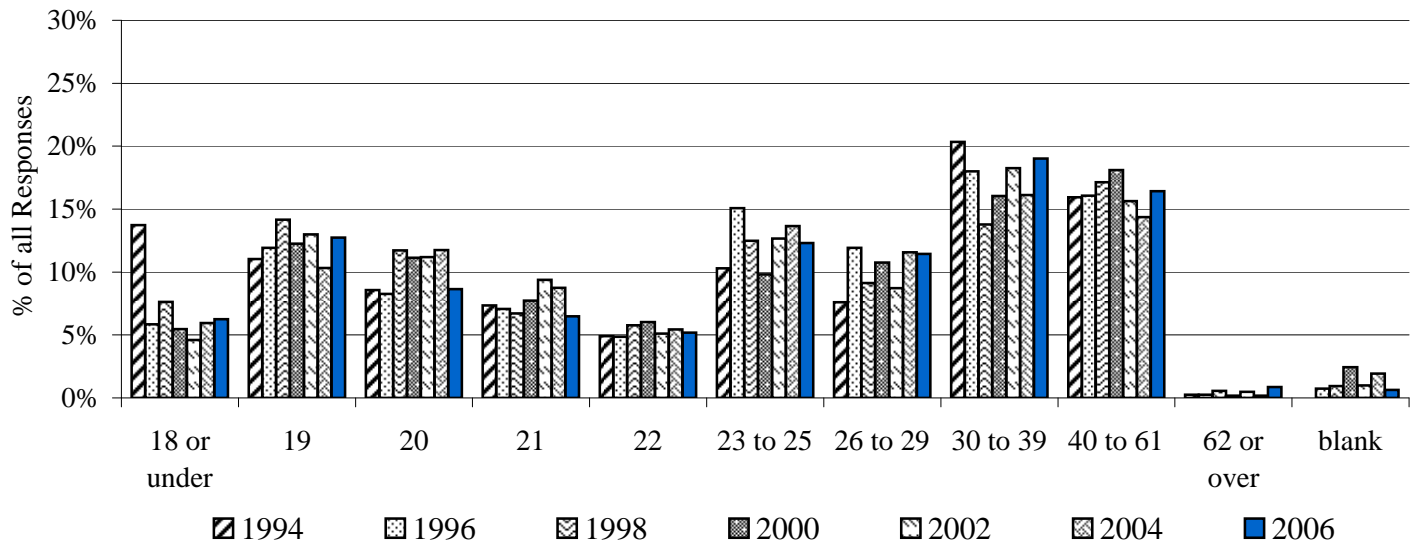

**Interpretation:** This chart represents students' responses from seven surveys -- 1994, 1996, 1998, 2000, 2002, 2004 and 2006.

### All Oregon

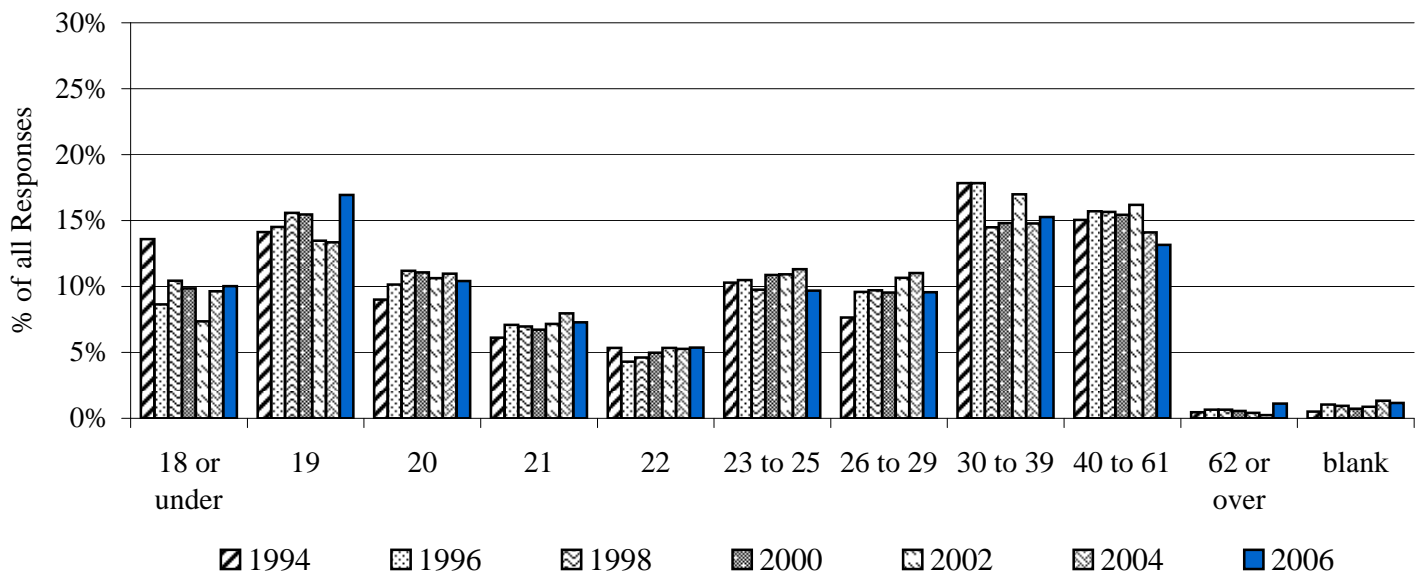

**Interpretation:** This chart represents students' responses from seven surveys -- 1994, 1996, 1998, 2000, 2002, 2004 and 2006.

**Notes:** 1. Only students who responded to this question are included in the calculation of percent.

# ACT Student Opinion Survey (Northwest Edition)

## Survey Findings

### Section I -- Background Information

**Question : C**

**Question Descrip.: Ethnic/Racial Group**

<b>Spring 2006 survey</b>				
response category	# Lane	% Lane	# All Oregon	% All Oregon
African-American or Black	8	1.7%	64	1.9%
Native American (Indian, Alaskan, Hawaiian)	11	2.4%	80	2.4%
Caucasian or White	343	73.6%	2,397	72.4%
Mexican-American, Mexican origin	14	3.0%	176	5.3%
Asian American, Oriental, Pacific Islander	13	2.8%	133	4.0%
Puerto Rican, Cuban, other Latino or Hispanic	10	2.1%	105	3.2%
Other	24	5.2%	93	2.8%
I prefer not to respond	33	7.1%	194	5.9%
multiple response	0	0.0%	23	0.7%
blank	10	2.1%	48	1.4%
	466	100%	3,313	100%

**Notes:** 1. Only students who responded to this question are included in the calculation of percent.

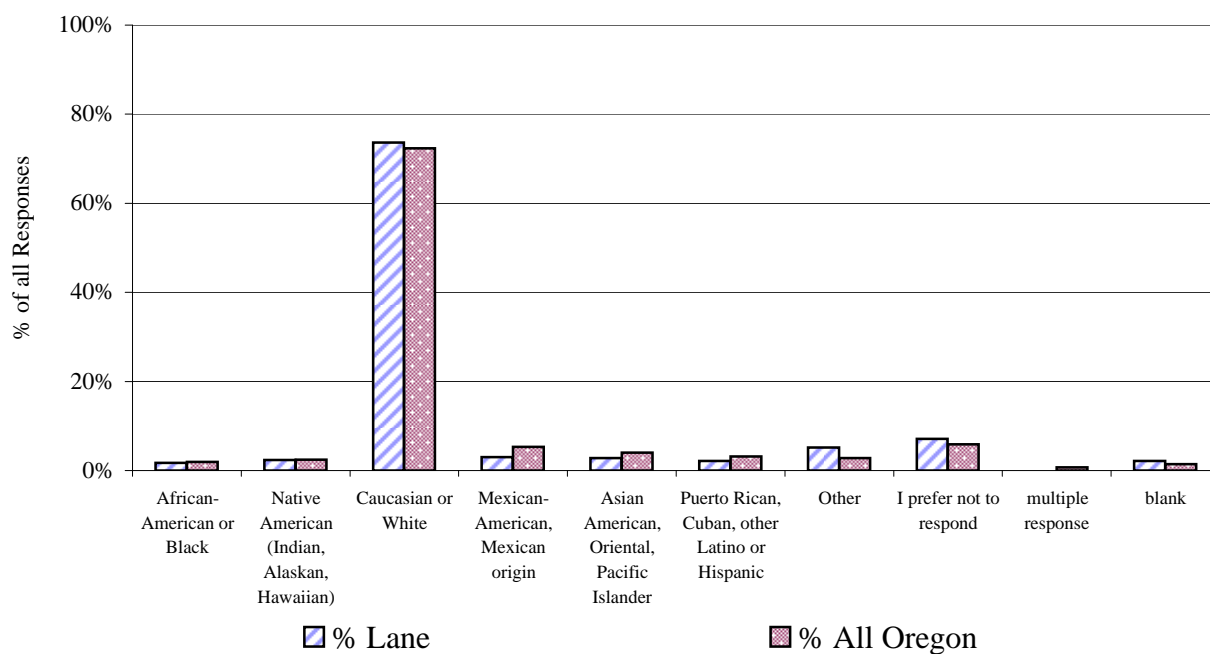

Question #: C

Question Descrip.: Ethnic/Racial Group

Lane

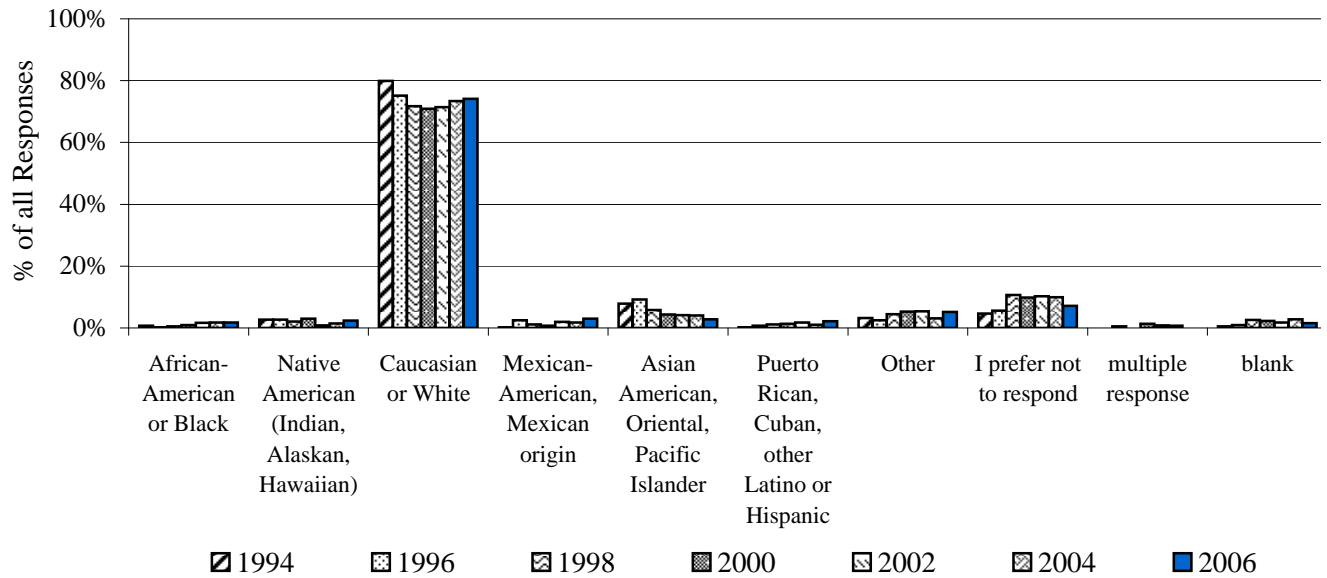

All Oregon

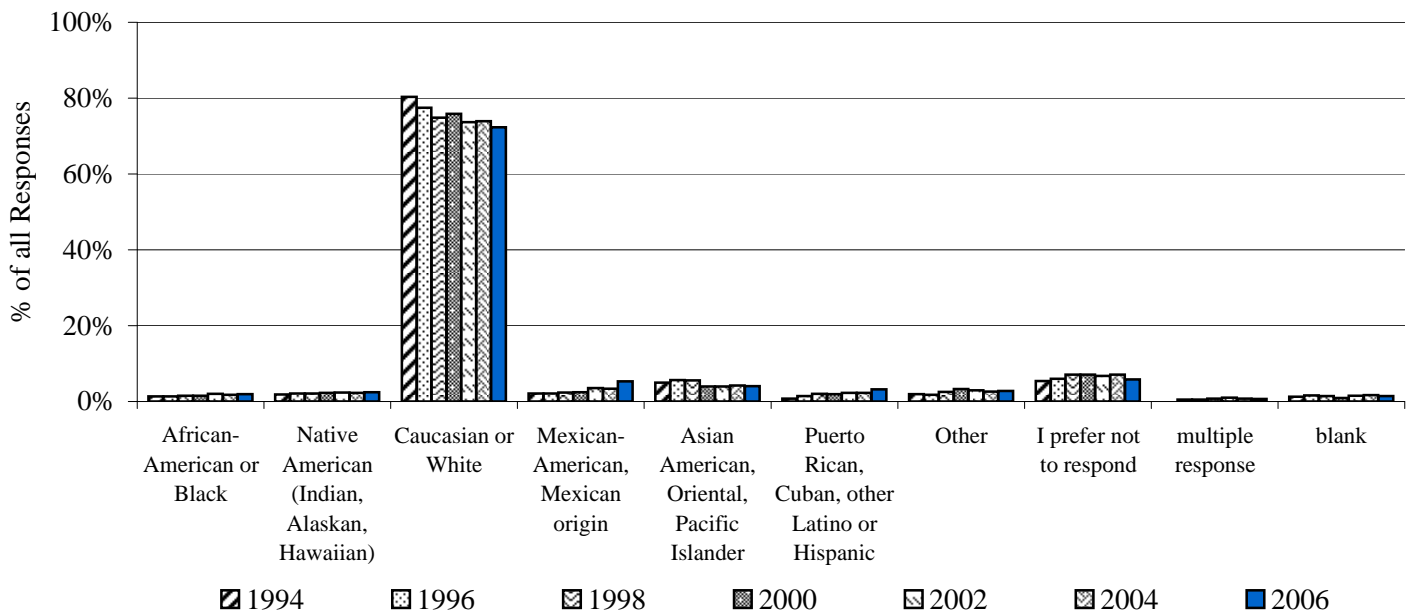

Notes: 1. Only students who responded to this question are included in the calculation of percent.

# ACT Student Opinion Survey (Northwest Edition)

## Survey Findings

### Section I -- Background Information

**Question : D**

**Question Descrip.: For what purpose did you enter this 2-year college?**

<b>Spring 2006 survey</b>				
response category	# Lane	% Lane	# All Oregon	% All Oregon
No definite purpose in mind	7	1.5%	76	2.4%
To take a few courses for self-improvement	14	3.1%	143	4.4%
To take a few job-related or job-required courses	10	2.2%	103	3.2%
To take courses necessary for transferring to another 2-year college	28	6.1%	213	6.6%
To take courses necessary for transferring to a 4-year college or university	146	31.9%	1,166	36.1%
To complete a professional/technical program	114	24.9%	494	15.3%
To obtain or maintain a certification	8	1.8%	110	3.4%
To obtain an Associate degree	110	24.1%	745	23.0%
Other	20	4.4%	183	5.7%
	457	100%	3,233	100%

**Notes:** 1. Only students who responded to this question are included in the calculation of percent.

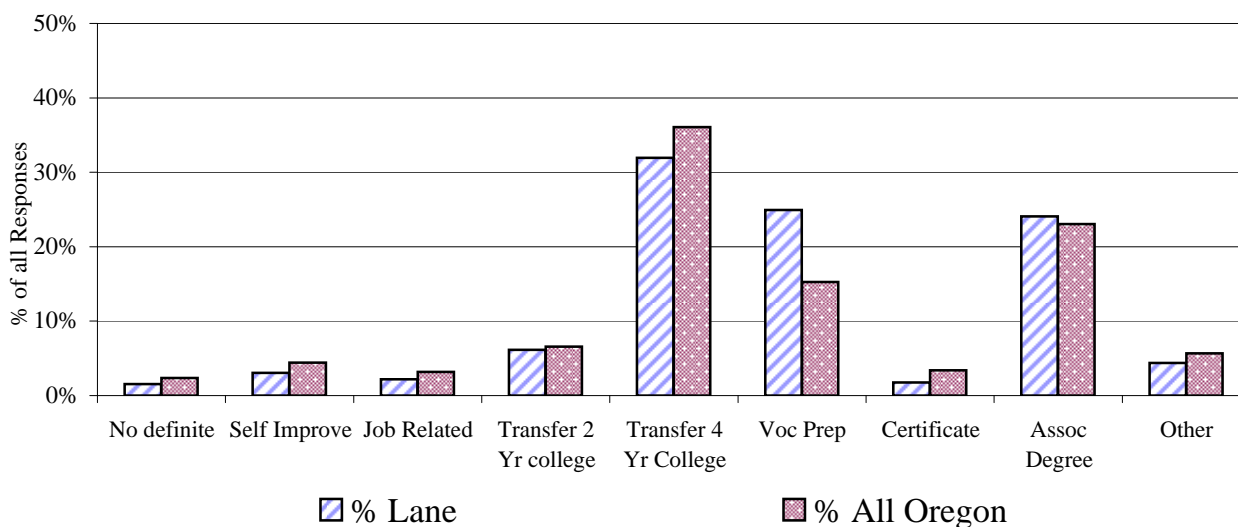

Question #: **D**

Question Descrip.: **For what purpose did you enter this 2-year college?**

### Lane

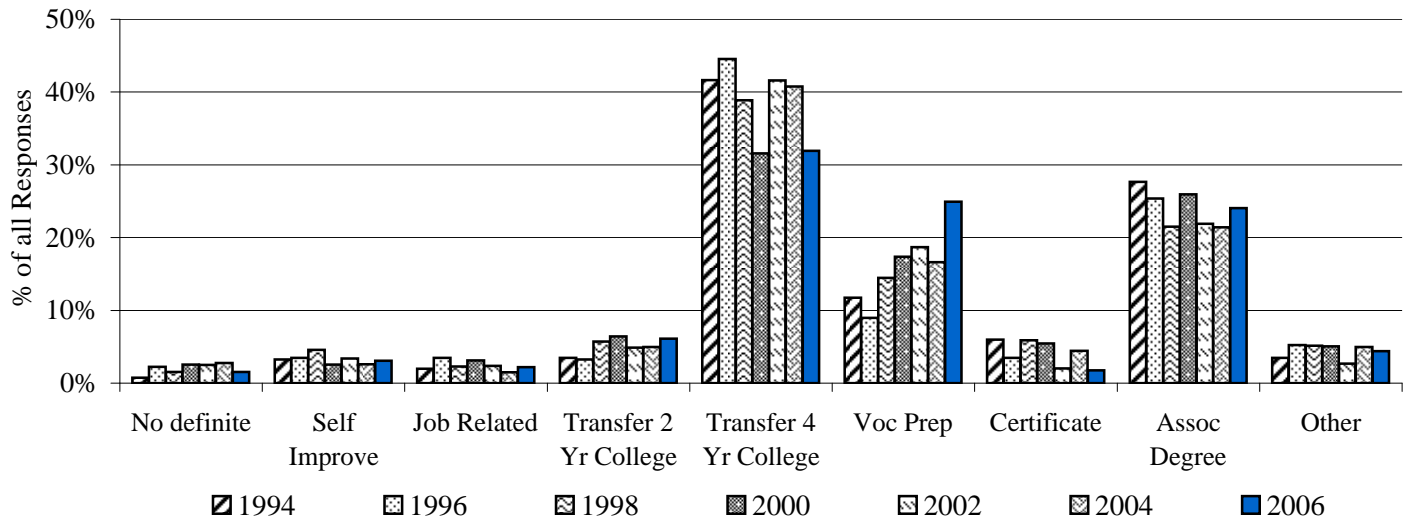

### All Oregon

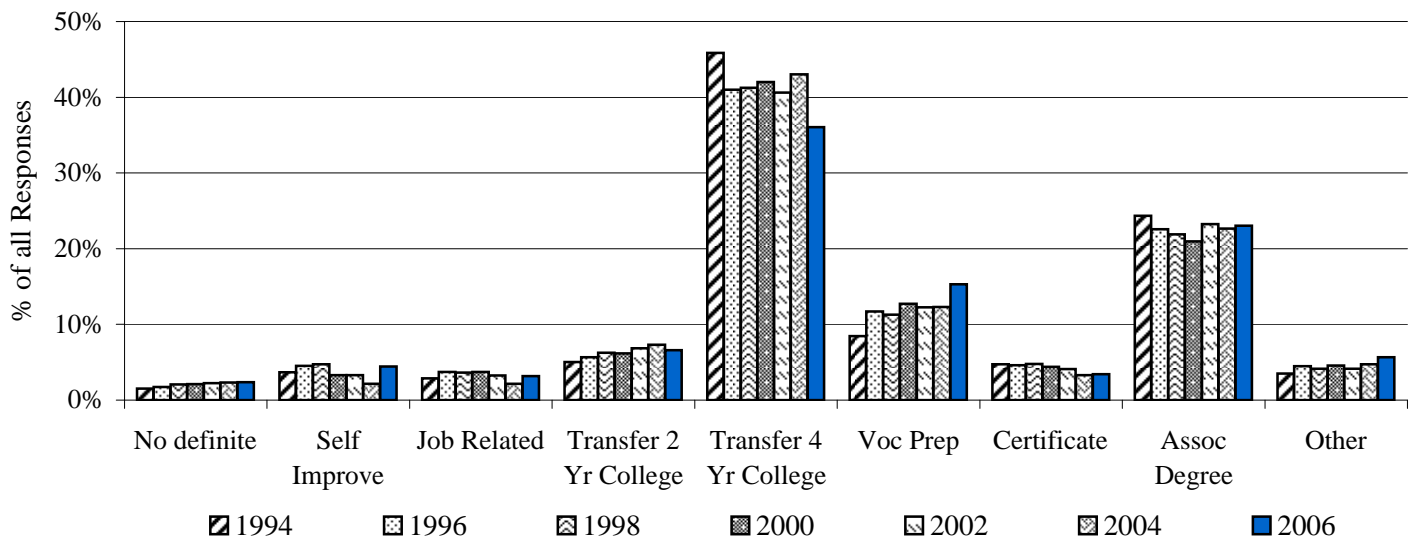

**Notes:** 1. Only students who responded to this question are included in the calculation of percent.

# ACT Student Opinion Survey (Northwest Edition) Survey Findings

## Section I -- Background Information

**Question :**        **E**  
**Question Descrip.:**    **Sex**

Spring 2006 survey				
response category	# Lane	% Lane	# All Oregon	% All Oregon
Male	204	43.8%	1,394	42.1%
Female	257	55.2%	1,890	57.0%
blank	5	1.1%	29	0.9%
	466	100%	3,313	100%

**Notes:** 1. Only students who responded to this question are included in the calculation of percent.

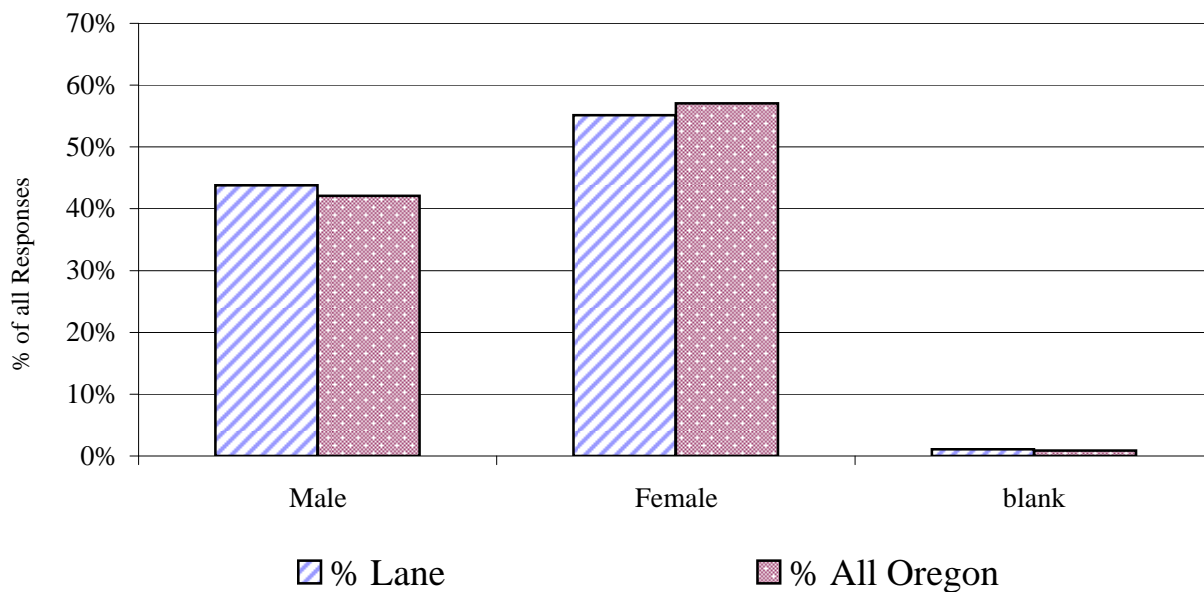

Question #: **E**  
 Question Descrip.: **Sex**

### Lane

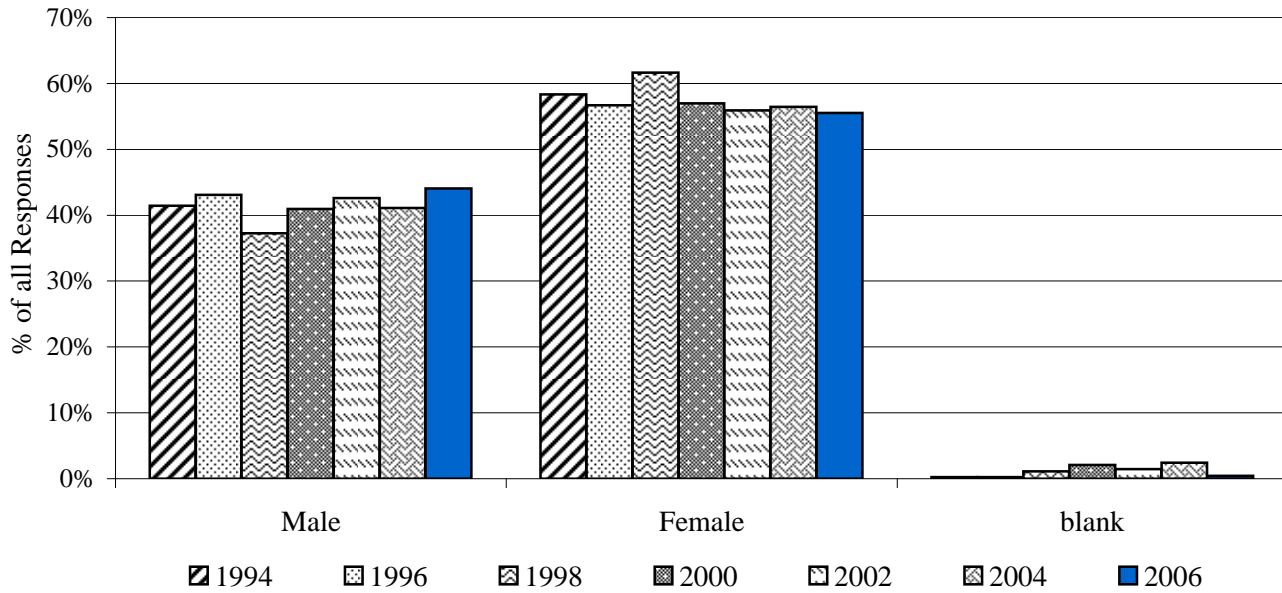

### All Oregon

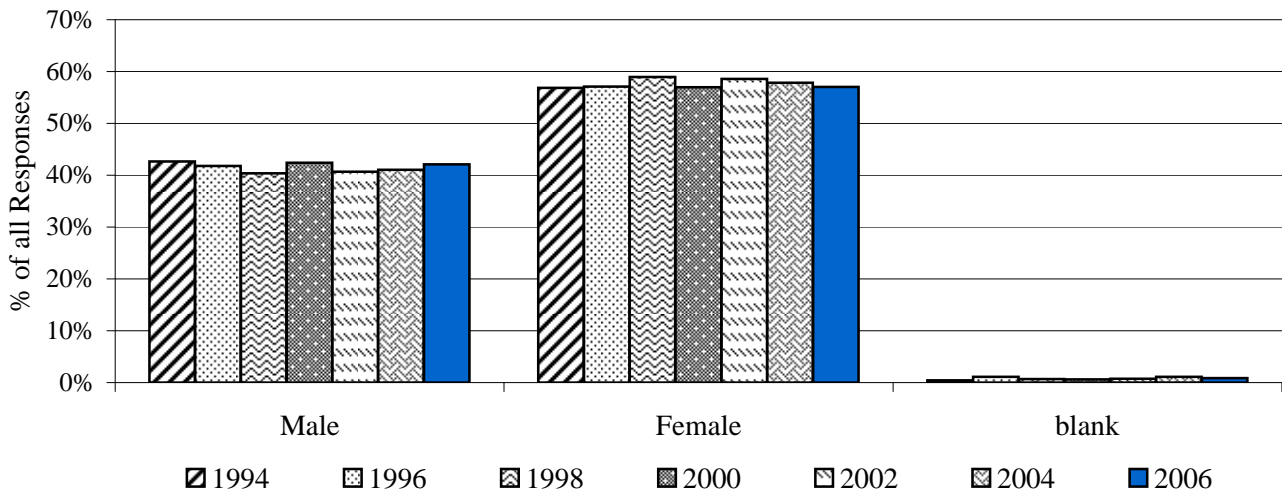

**Notes:** 1. Only students who responded to this question are included in the calculation of percent.



# ACT Student Opinion Survey (Northwest Edition) Survey Findings

## Section I -- Background Information

**Question : F**  
**Question Descrip.: Marital Status**

<b>Spring 2006 survey</b>				
response category	# Lane	% Lane	# All Oregon	% All Oregon
Unmarried (Including Single, Divorced, and Widowed)	342	74.3%	2,403	73.1%
Married	88	19.1%	761	23.2%
Separated	12	2.6%	43	1.3%
Prefer not to respond	18	3.9%	79	2.4%
	460	100%	3,286	100%

**Notes:** 1. Only students who responded to this question are included in the calculation of percent.

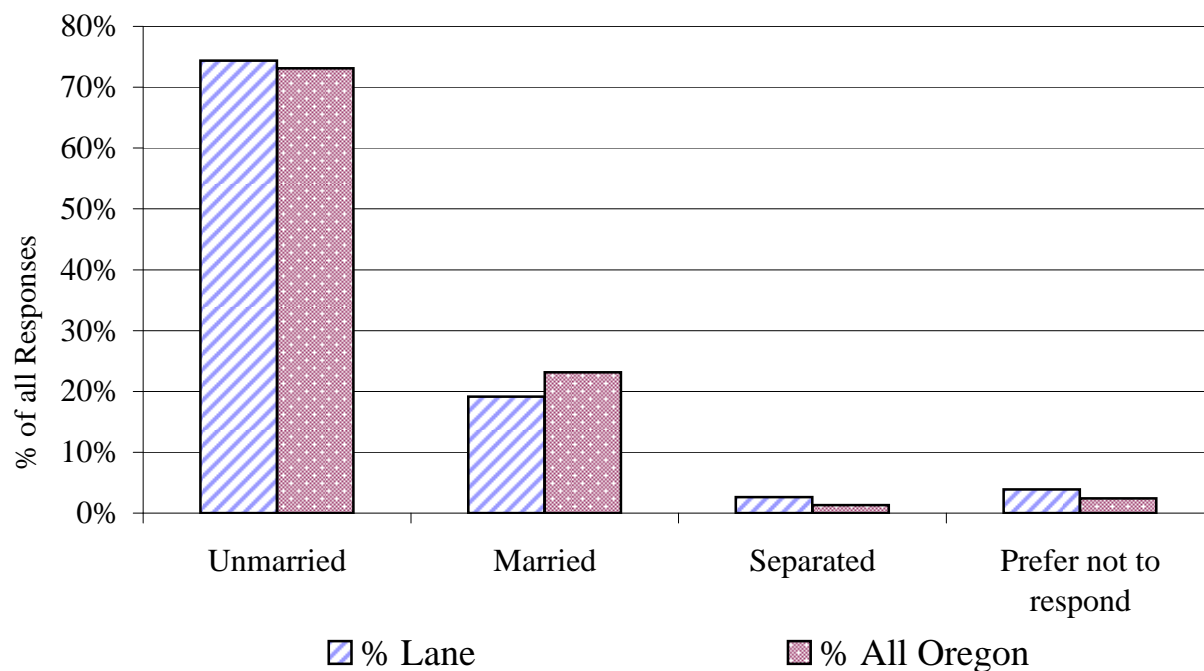

Question #: **F**  
 Question Descrip.: **Marital Status**

**Lane**

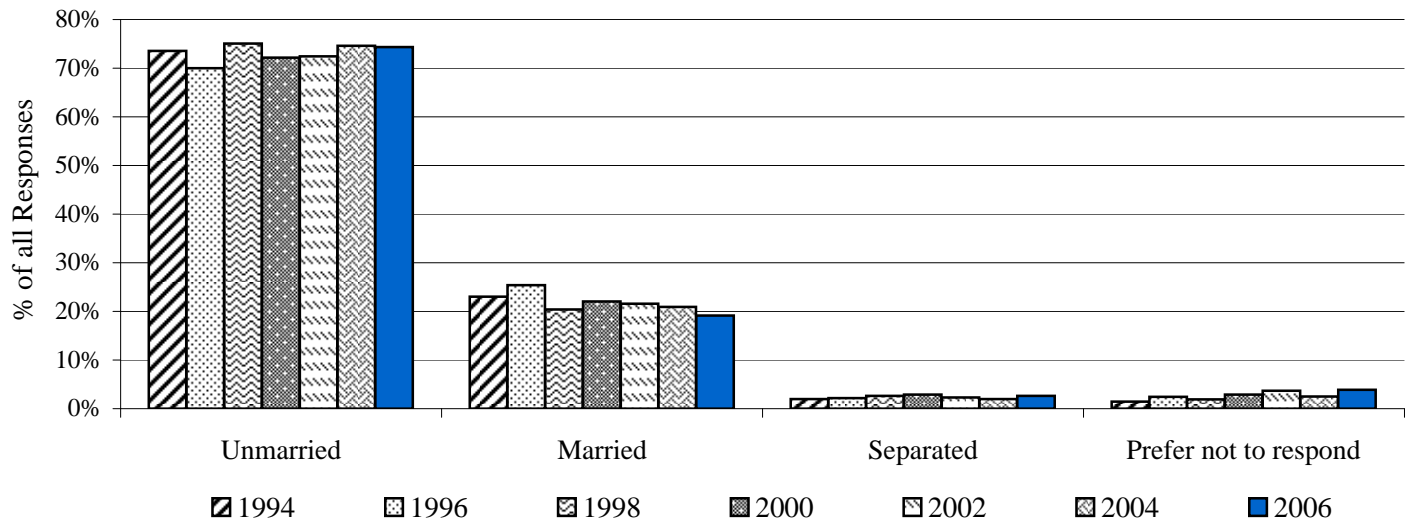

**All Oregon**

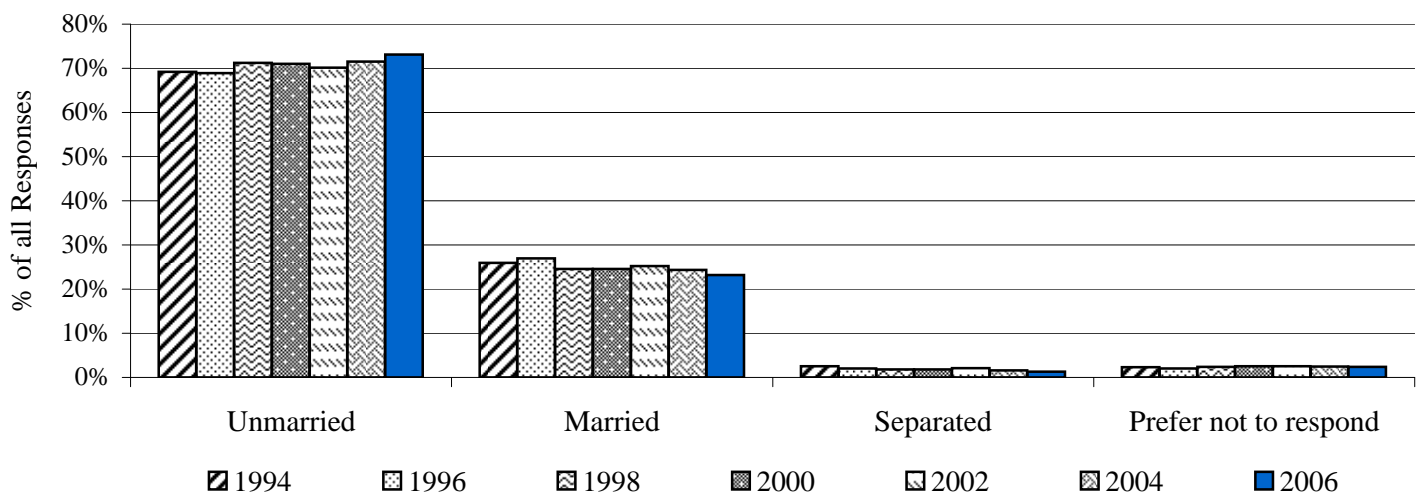

**Notes:** 1. Only students who responded to this question are included in the calculation of percent.

# ACT Student Opinion Survey (Northwest Edition)

## Survey Findings

### Section I -- Background Information

Question : G

Question Descrip.: Number of Dependent Children

Spring 2006 survey				
response category	# Lane	% Lane	# All Oregon	% All Oregon
None	319	69.3%	2,360	72.1%
1	65	14.1%	357	10.9%
2	46	10.0%	336	10.3%
3	21	4.6%	132	4.0%
4 or More	9	2.0%	86	2.6%
	460	100%	3,271	100%

Notes: 1. Only students who responded to this question are included in the calculation of percent.

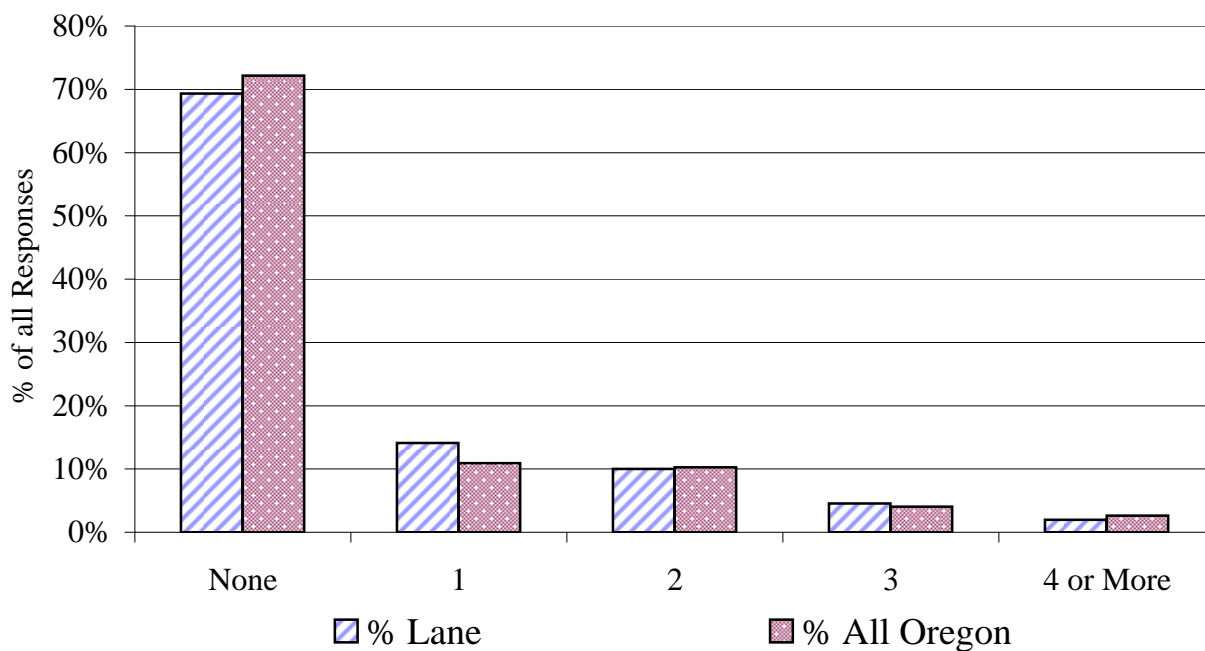

Question #: G

Question Descrip.: Number of Dependent Children

### Lane

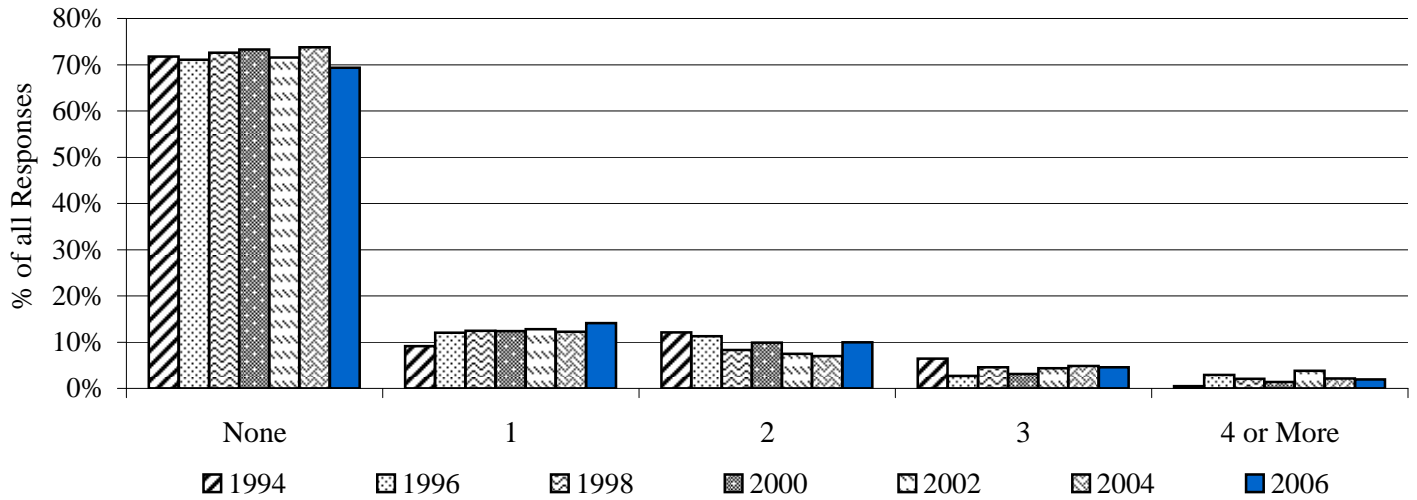

### All Oregon

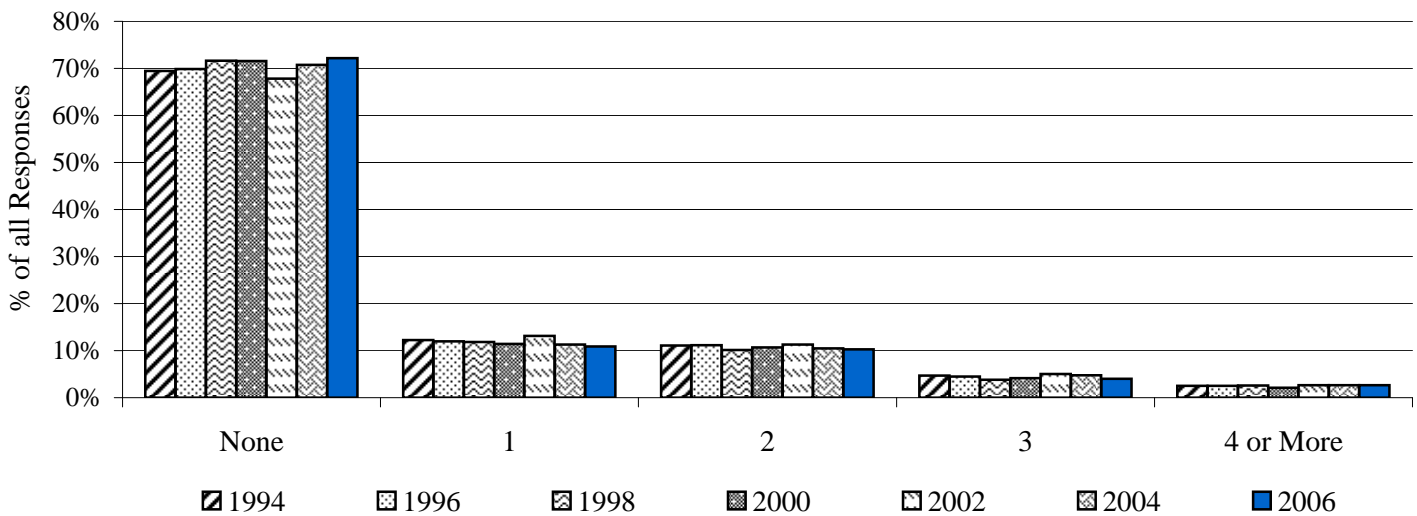

Notes: 1. Only students who responded to this question are included in the calculation of percent.

# ACT Student Opinion Survey (Northwest Edition)

## Survey Findings

### Section I -- Background Information

**Question :**        **H**

**Question Descrip.:**    **Indicate the Number of Hours per Week you are currently employed**

<b>Spring 2006 survey</b>				
response category	# Lane	% Lane	# All Oregon	% All Oregon
0 or only occasional jobs	183	40.0%	1,218	37.3%
1 to 10	35	7.6%	301	9.2%
11 to 20	85	18.6%	506	15.5%
21 to 30	72	15.7%	528	16.2%
31 to 40	69	15.1%	495	15.1%
Over 40	14	3.1%	221	6.8%
	458	100%	3,269	100%

**Notes:** 1. Only students who responded to this question are included in the calculation of percent.

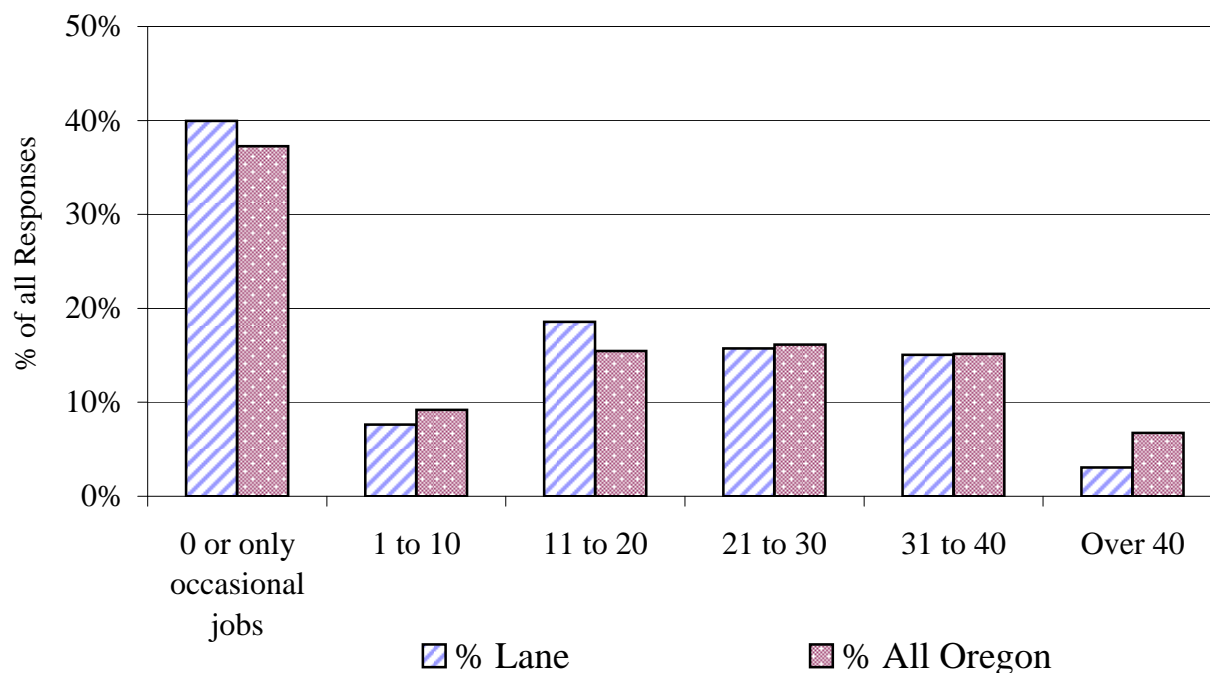

Question #: H

Question Descrip.: **Indicate the Number of Hours per Week you are currently employed**

### Lane

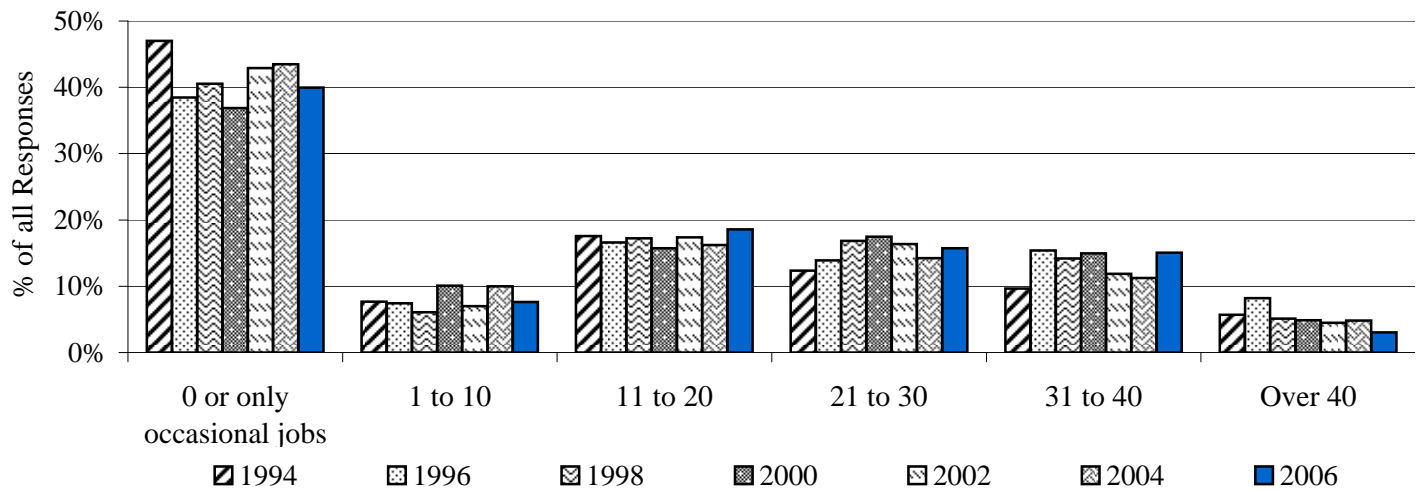

### All Oregon

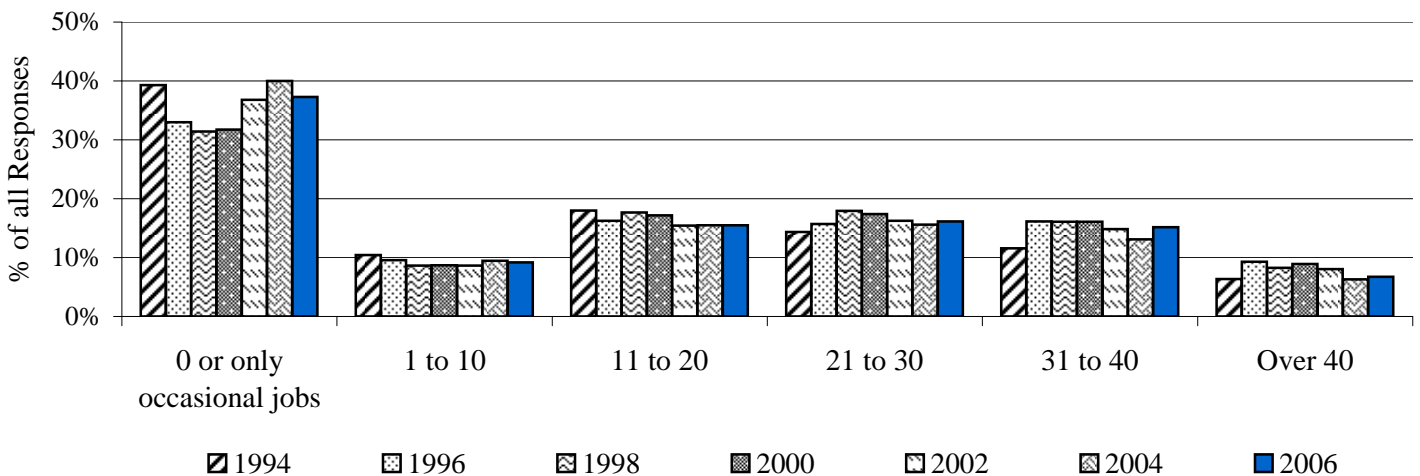

**Notes:** 1. Only students who responded to this question are included in the calculation of percent.

# ACT Student Opinion Survey (Northwest Edition)

## Survey Findings

### Section I -- Background Information

**Question :** I

**Question Descrip.:** What is your current enrollment status at this 2-year college?

<b>Spring 2006 survey</b>				
response category	# Lane	% Lane	# All Oregon	% All Oregon
Full-time student (12 or more credits this term)	338	73.3%	2,232	68.4%
Part-time student (11 or fewer credits this term)	123	26.7%	1,029	31.6%
	461	100%	3,261	100%

**Notes:** 1. Only students who responded to this question are included in the calculation of percent.

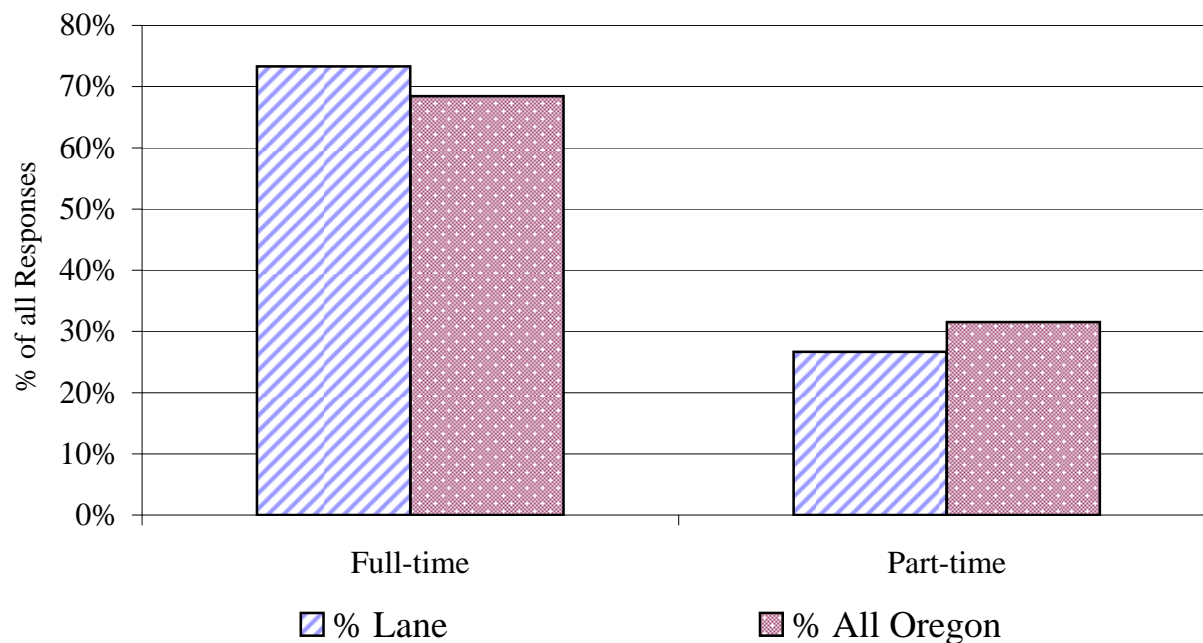

Question #: I

Question Descrip.: **What is your current enrollment status at this 2-year college?**

### Lane

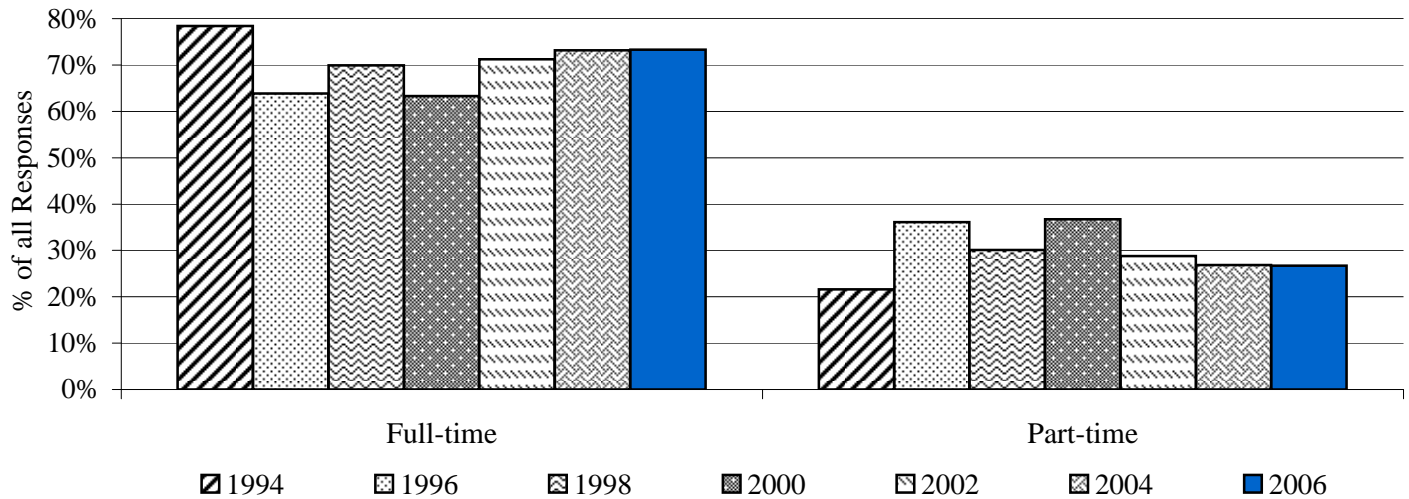

### All Oregon

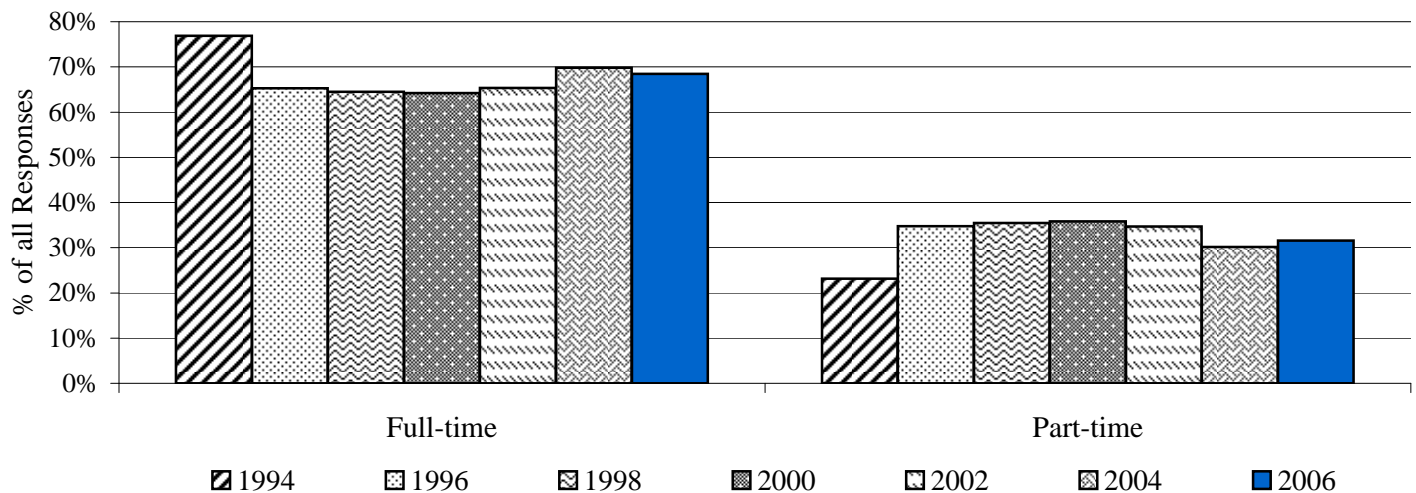

**Notes:** 1. Only students who responded to this question are included in the calculation of percent.



# ACT Student Opinion Survey (Northwest Edition)

## Survey Findings

### Section I -- Background Information

Question : J

Question Descrip.: Which type of classes do you most frequently attend?

Spring 2006 survey				
response category	# Lane	% Lane	# All Oregon	% All Oregon
Day classes (morning or afternoon)	397	88.4%	2,741	85.3%
Evening classes	49	10.9%	411	12.8%
Weekend classes	0	0.0%	7	0.2%
Other	3	0.7%	54	1.7%
	449	100%	3,213	100%

Notes: 1. Only students who responded to this question are included in the calculation of percent.

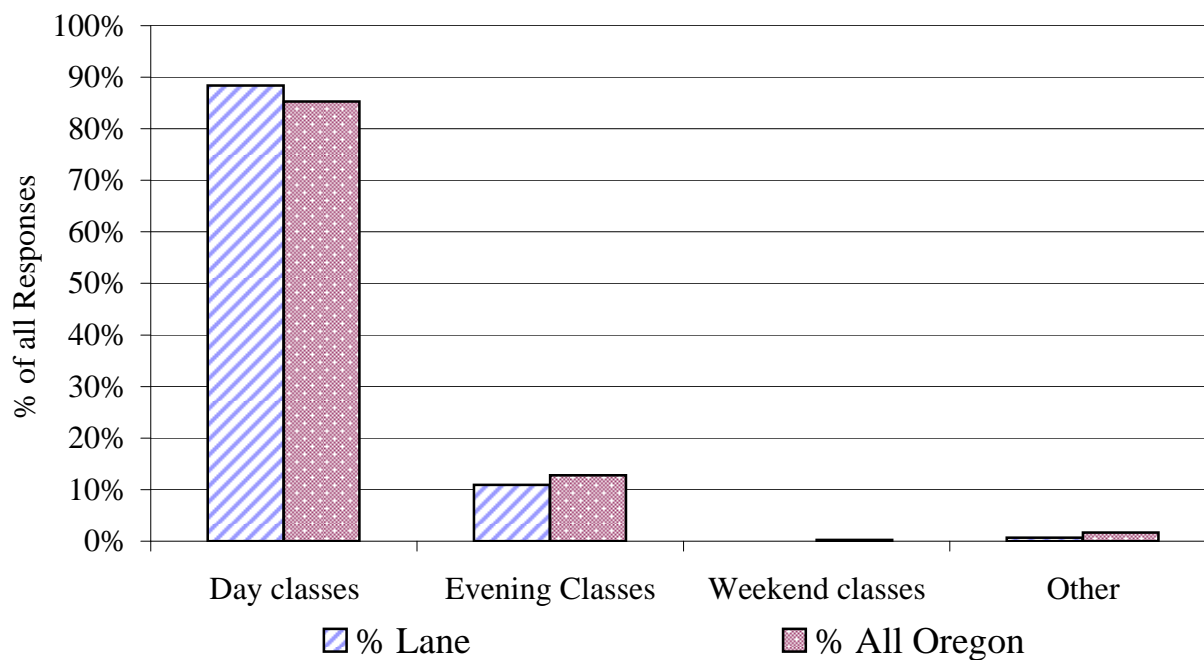

Question #: J

Question Descrip.: Which type of classes do you most frequently attend?

### Lane

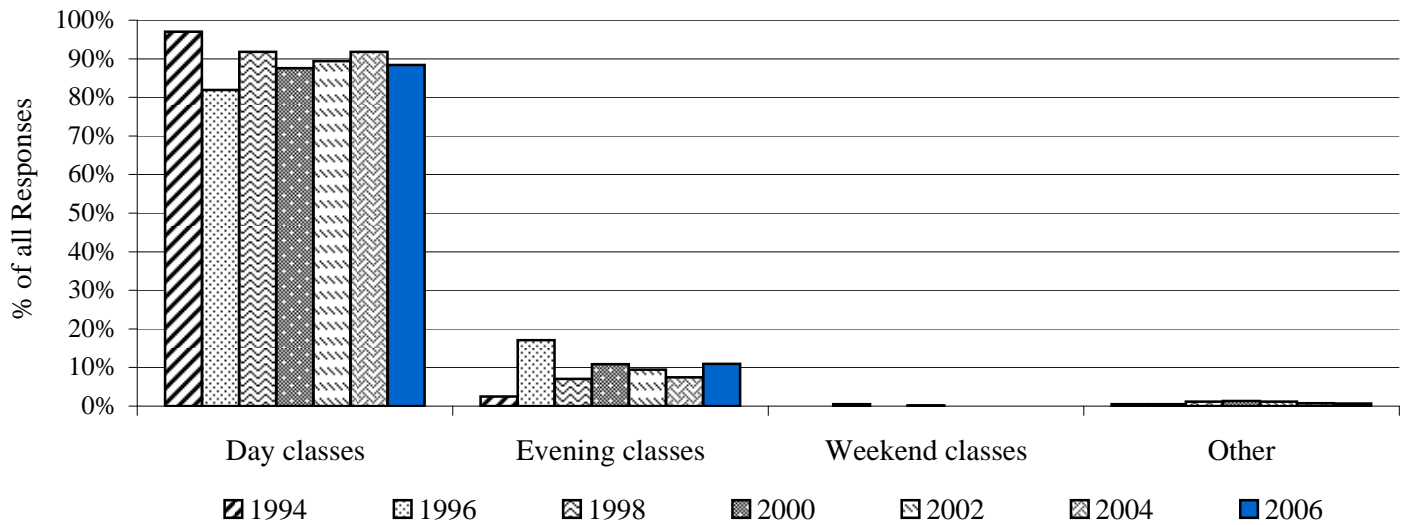

### All Oregon

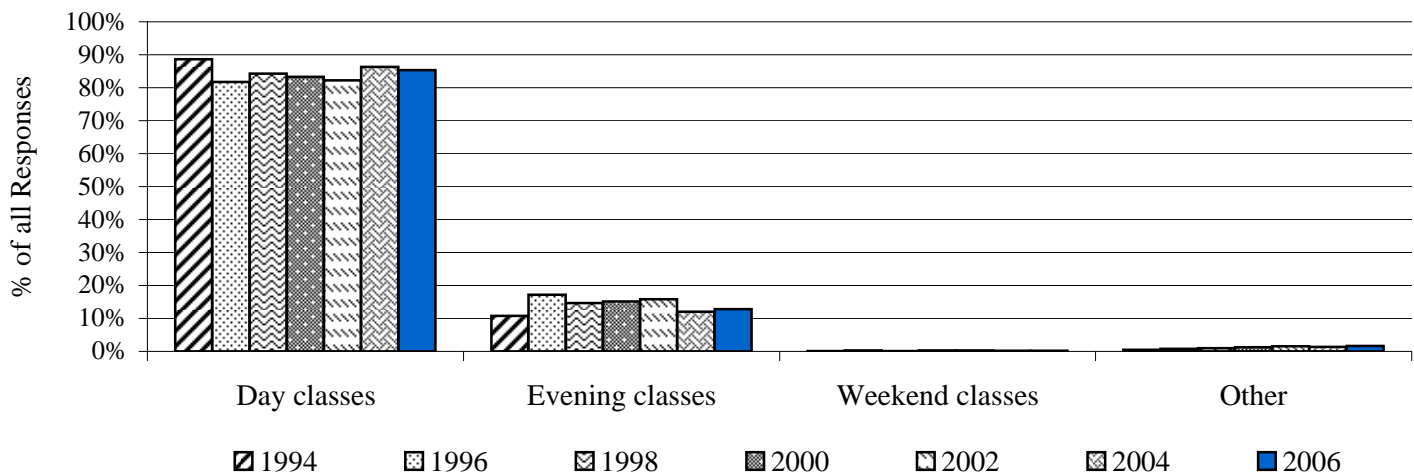

Notes: 1. Only students who responded to this question are included in the calculation of percent.

# ACT Student Opinion Survey (Northwest Edition) Survey Findings

## Section I -- Background Information

**Question :**        **K**

**Question Descrip.:**    **Which of the following was true for you at the time you first entered this 2-year college?**

<b>Spring 2006 survey</b>				
response category	# Lane	% Lane	# All Oregon	% All Oregon
Entered directly from high school	117	25.5%	1,103	33.9%
Entered after working for a period of time (excluding summer job)	199	43.4%	1,104	33.9%
Transferred from another 2-year college	31	6.8%	164	5.0%
Transferred from a 4-year college or university	31	6.8%	161	4.9%
Entered after completing military service	14	3.1%	87	2.7%
Other	66	14.4%	635	19.5%
	458	100%	3,254	100%

**Notes:** 1. Only students who responded to this question are included in the calculation of percent.

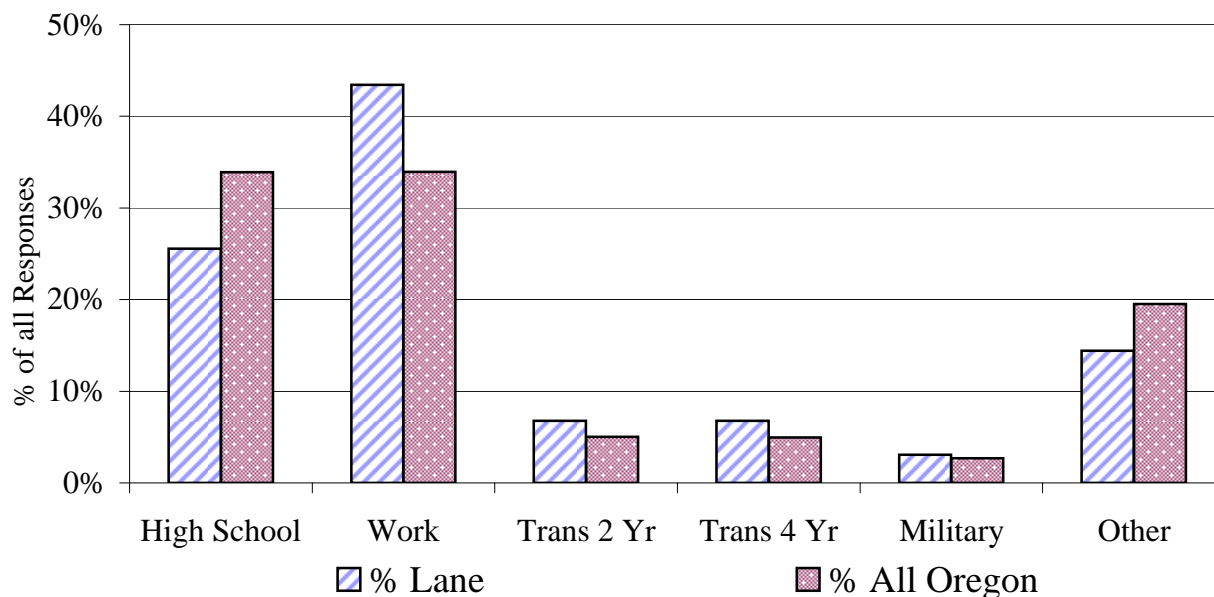

Question #: **K**

Question Descri.: **Which of the following was true for you at the time you first entered this 2-year college?**

### Lane

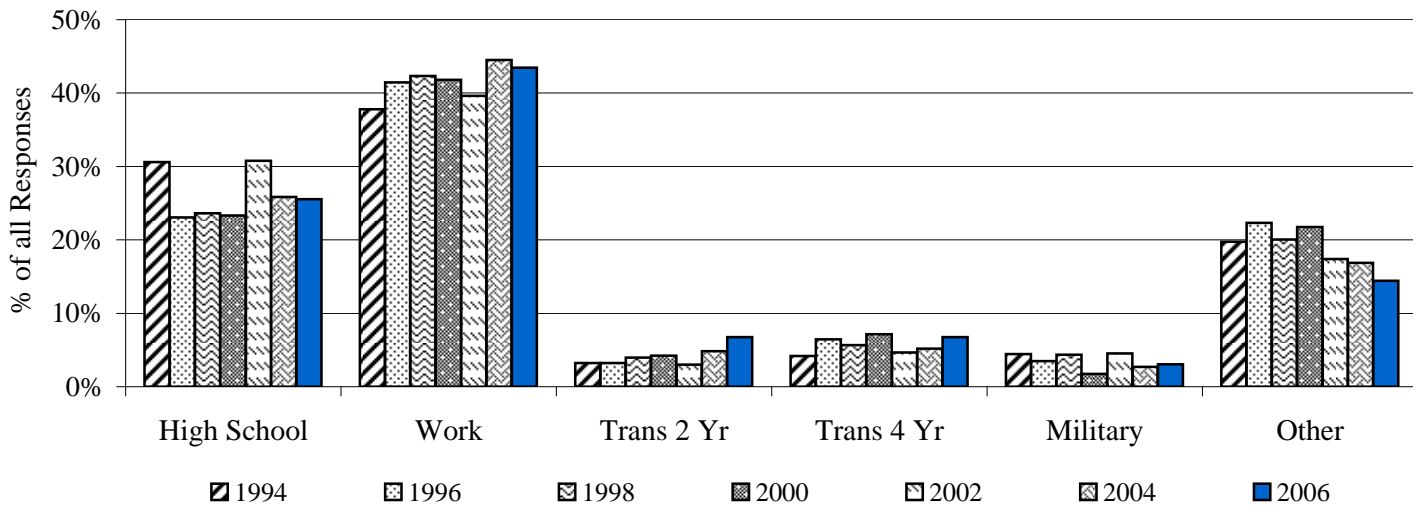

### All Oregon

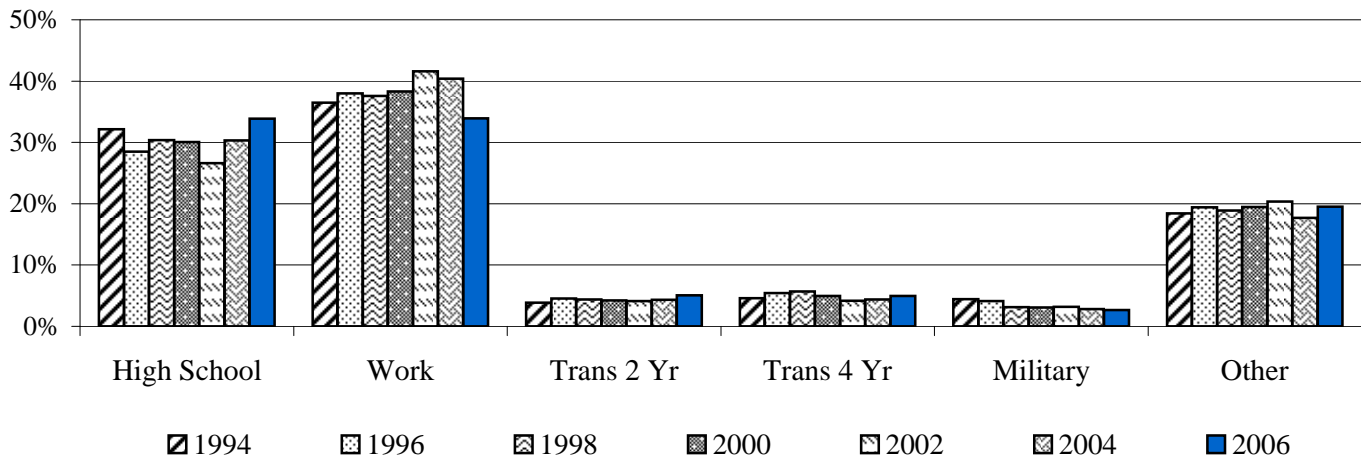

**Notes:** 1. Only students who responded to this question are included in the calculation of percent.

# ACT Student Opinion Survey (Northwest Edition) Survey Findings

## Section I -- Background Information

Question : L

Question Descrip.: **Do you receive any type of Federal, State, or College-Sponsored student financial aid?**

Spring 2006 survey				
response category	# Lane	% Lane	# All Oregon	% All Oregon
Yes	293	64.1%	1,867	57.1%
No	164	35.9%	1,400	42.9%
	457	100%	3,267	100%

**Notes:** 1. Only students who responded to this question are included in the calculation of percent.

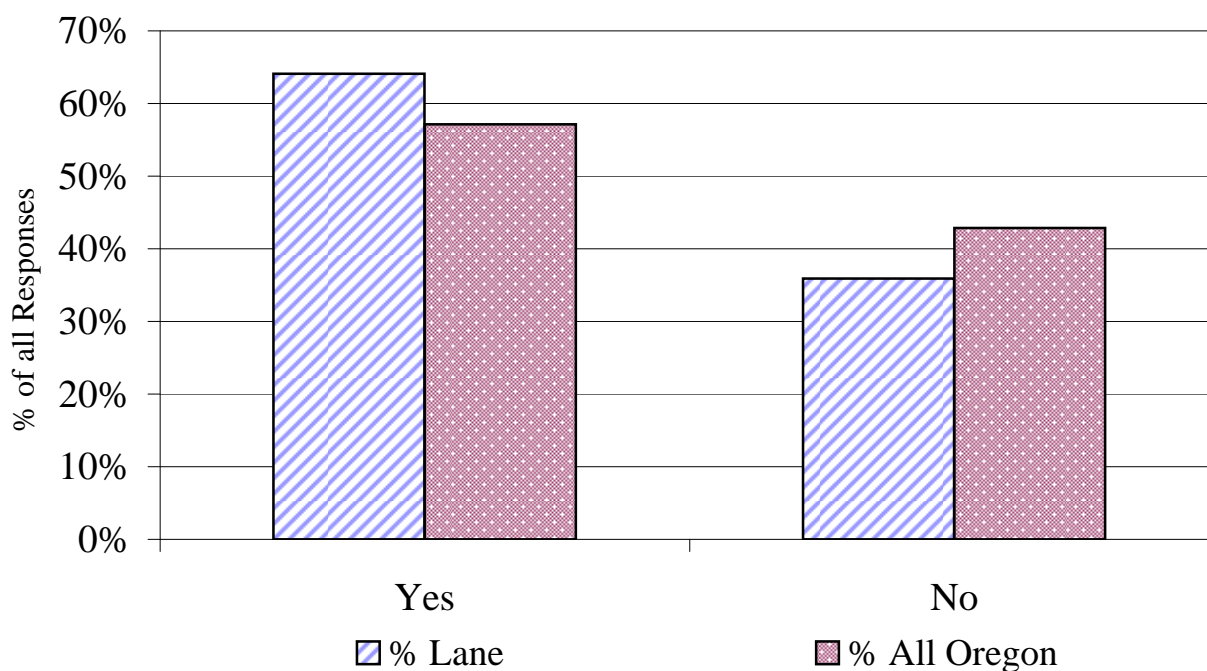

Question #: L

Question Descrip.: **Do you receive any type of Federal, State, or College-Sponsored student financial aid?**

### Lane

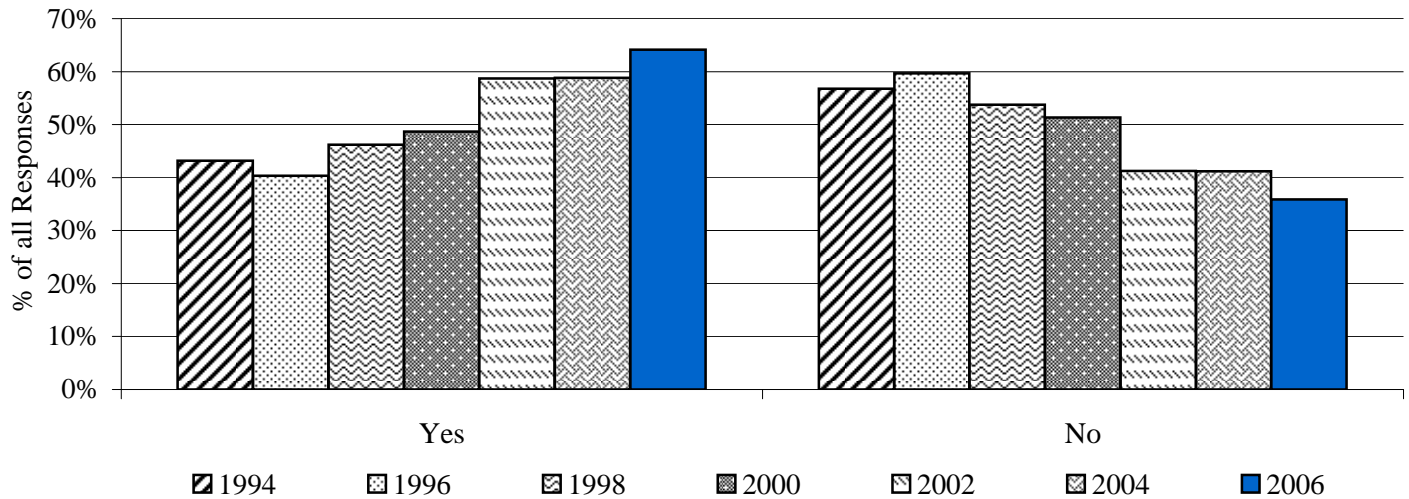

### All Oregon

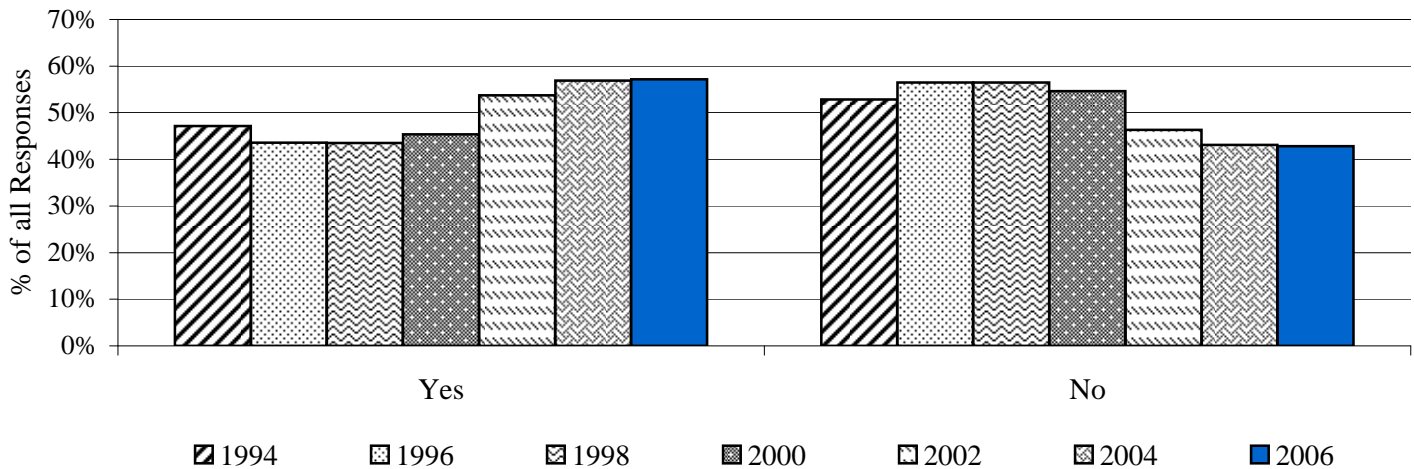

**Notes:** 1. Only students who responded to this question are included in the calculation of percent.